

PLAT OF SURVEY
LOT 2 THE GOLF ADDITION
LOCATED IN THE SW 1/4 SECTION 27
TOWN 2 NORTH, RANGE 16 EAST
WALWORTH COUNTY, WISCONSIN

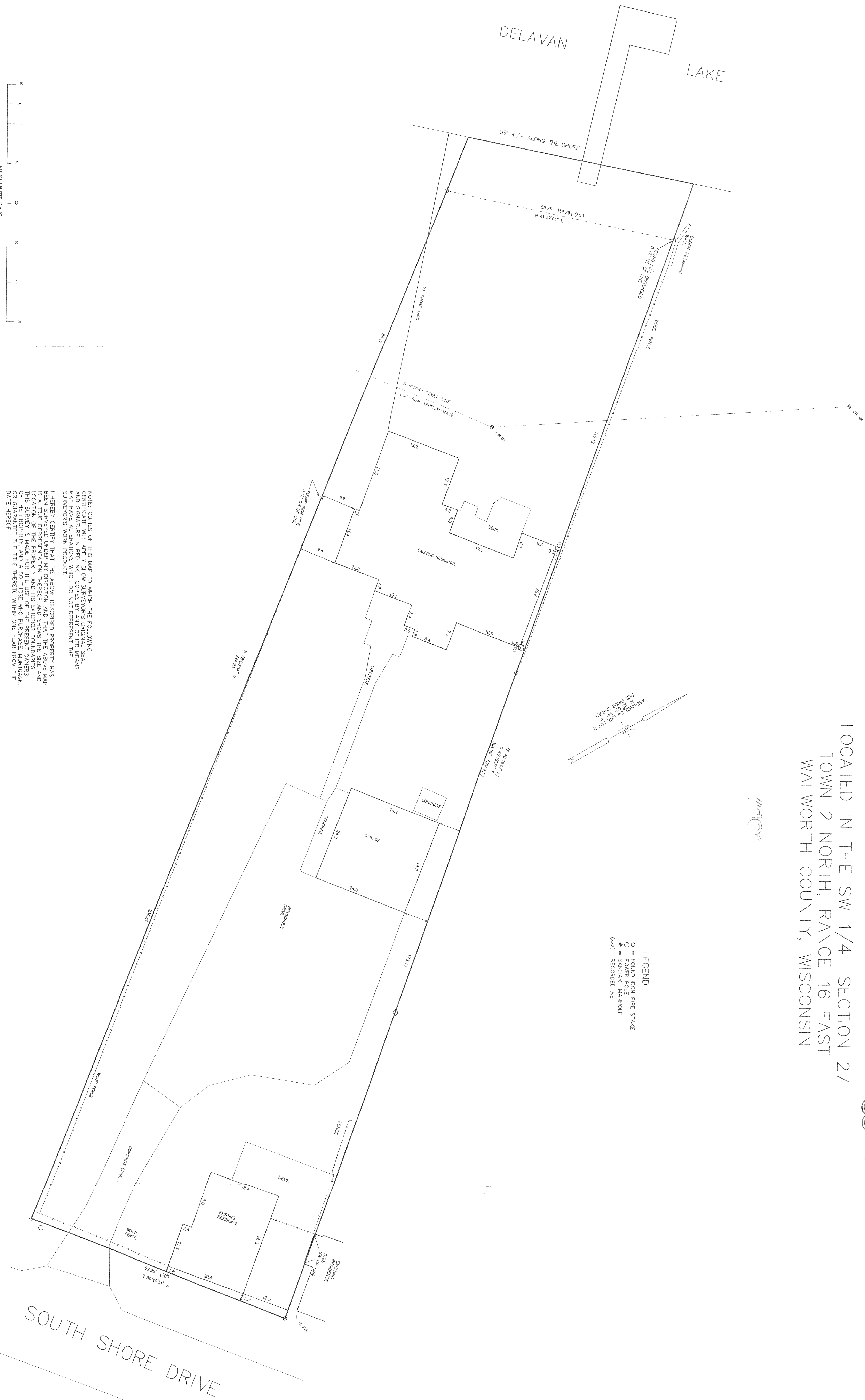

NOTE: COPIES OF THIS MAP TO WHICH THE FOLLOWING
CERTIFICATE WILL APPLY SHALL BE COPIES BY ANY OTHER MEANS
AND SIGNATURE IN RED INK. COPIES BY ANY OTHER MEANS
MADE WITHOUT THE SIGNATURE OF THE SURVEYOR DO NOT REPRESENT THE
SURVEYOR'S WORK PRODUCT.

I HEREBY CERTIFY THAT THE ABOVE DESCRIBED PROPERTY HAS
BEEN SURVEYED UNDER MY DIRECTION AND THAT THE ABOVE MAP
IS A TRUE REPRESENTATION THEREOF AND SHOWS THE SIZE AND
LOCATION OF THE PROPERTY AND THE LOCATION OF THE SANITARY SEWER
LINE AND ALSO THOSE WHO PURCHASED MORTGAGE
LOANS ON THE PROPERTY AND THE TITLE THEREOF WITHIN ONE YEAR FROM THE
DATE HEREOF.

DATED 9-13-99

PETER S. GORDON R.L.S. 2101

